

FILED
GREENVILLE CO. S.C.
FEB 4 3 32 PM '86
BUNNIE S. TANKERSLEY
R.M.C.

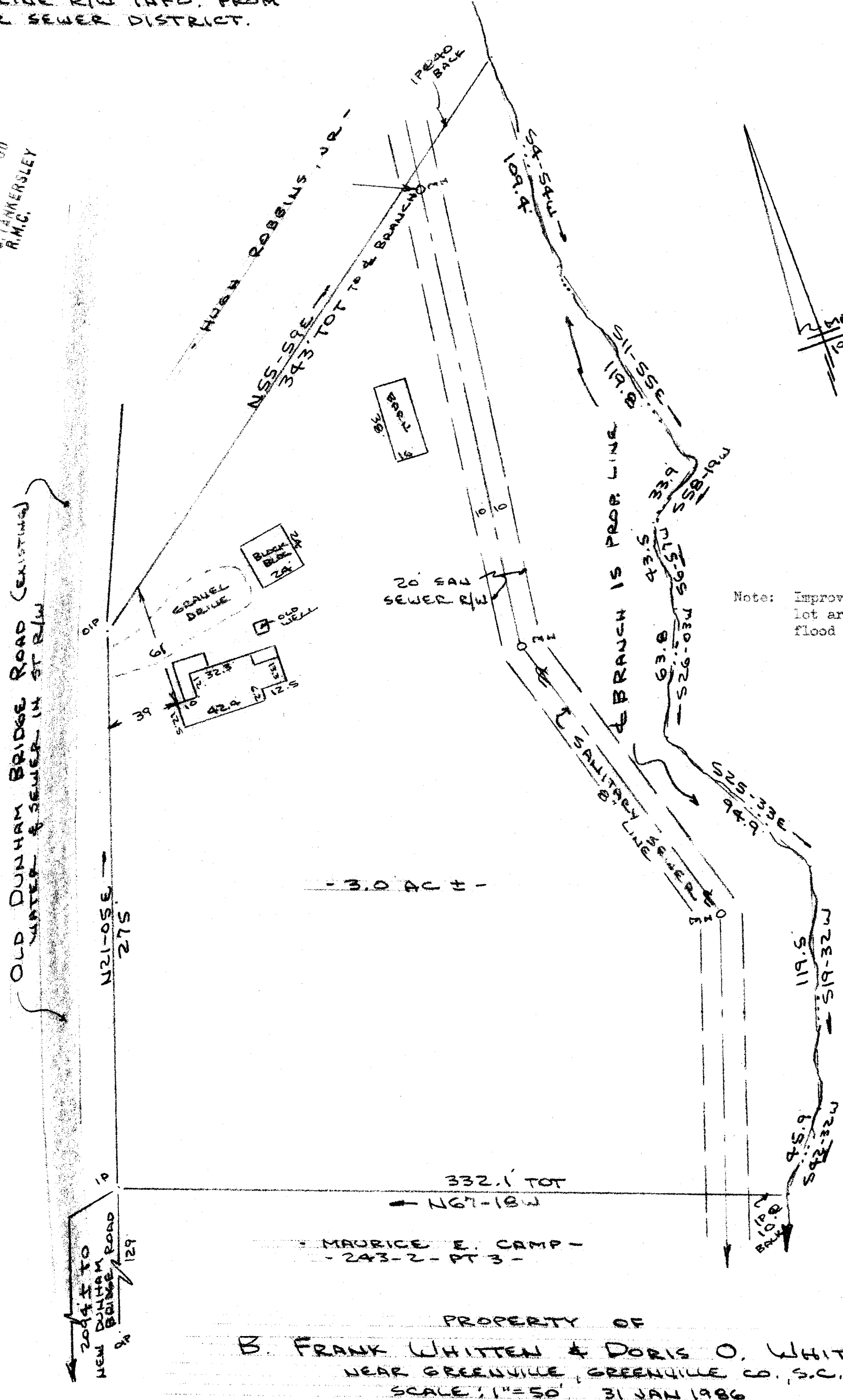

Note: Improvements on this lot are not in a flood hazard area.

PROPERTY OF
B. FRANK WHITTEN & DORIS O. WHITTEN
NEAR GREENVILLE, GREENVILLE CO., S.C.
SCALE: 1" = 50' 31 JAN 1986

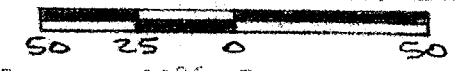

This is to certify that on the 31st day of January, 1986, I surveyed the property shown on this plat, being known as 3.0 acres on plat of PROPERTY OF B. FRANK WHITTEN & DORIS O. WHITTEN and recorded in the RMC Office Greenville County, S. C., in Plat Book " 12 H " at Page 45 ; and that the property lines, walls and buildings are as shown hereon, and that the walls and buildings located on said lot do not encroach or project on adjacent street or property, and that no adjacent walls or buildings encroach or project on said premises, and no power lines cross this property except as shown hereon.

25869 ✓

FEB 4 1986

12-H-45

R. B. Bruce

R. B. Bruce, RLS # 1952

CAROLINA SURVEYING CO.
112 Manly St.
Greenville, S.C.

Recordable Plat

